

October 2023 | Special Committee

Florida A&M University
**COLLEGE
OF LAW**



TOPICS



1 Fall 2023
Incoming
Cohort
Profile



2 Update:
Proposal for
Excellence



3 Bar Results
July 2023



1

FALL 2023 INCOMING COHORT PROFILE

Fall 2023 Incoming Cohort Profile

Recruitment | Fall 2023

First-year enrollee data is based on the latest report dated August 23, 2023

Year	Applicants	Admits	1st Year Enrollees	Acceptance Rates	Yield Rate	LSAT SCORES			GRADE POINT AVERAGE		
						25th Percentile	50th Percentile	75th Percentile	25th Percentile	50th Percentile	75th Percentile
2017	1,247	659	219	52.85	33.23	144	146	149	2.75	3.09	3.42
2018	1,230	602	187	48.94	31.06	145	146	149	2.79	3.09	3.36
2019	1,204	604	210	50.17	34.77	145	146	149	2.87	3.1	3.43
2020	1,310	443	111	33.82	25.06	145	147	150	3.00	3.3	3.48
2021	1,515	561	130	37.03	23.17	147	149	152	3.15	3.42	3.64
2022	1,519	539	132	35.48	24.49	148	150	153	3.25	3.41	3.66
2023	1,406	467	124	--	--	148	151	154	3.24	3.52	3.68

Strike, Strike, and Strike Again!

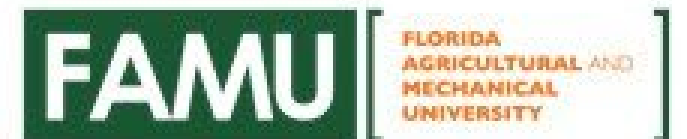

Fall 2023 Incoming Cohort Profile

Recruitment | Fall 2023

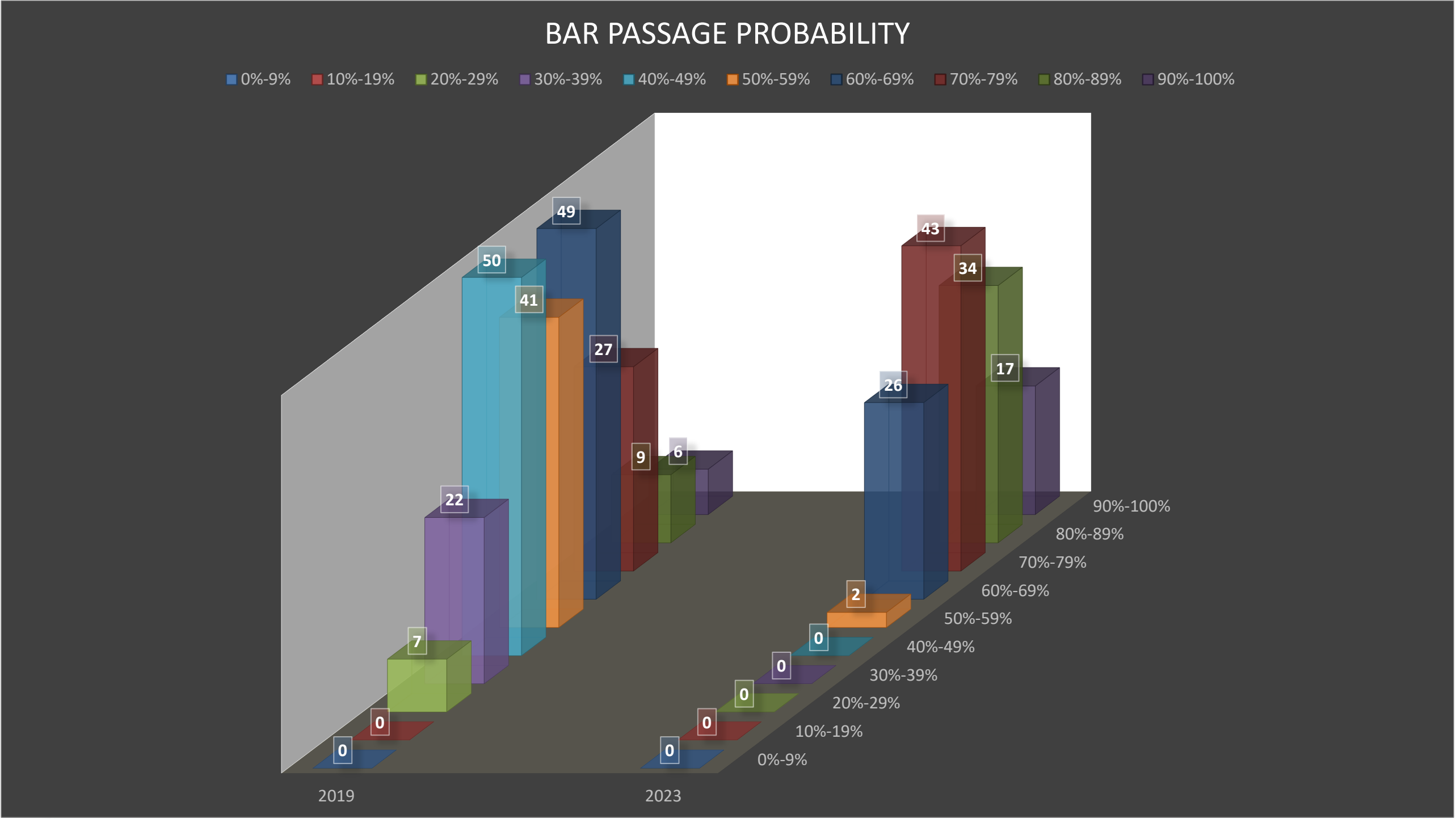

Expenditures for this Year \geq \$430,000 Incoming Scholarships

Strike, Strike, and Strike Again!

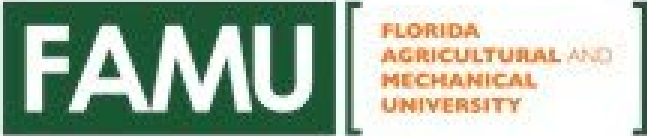



2

UPDATE: PROPOSAL FOR EXCELLENCE

Proposal for Excellence: Update

Strategic Priority: Student Success

Expenditures for this Year = \geq \$875,000 (Recruitment & Retention); \approx \$120,000 (Teaching Assistants)

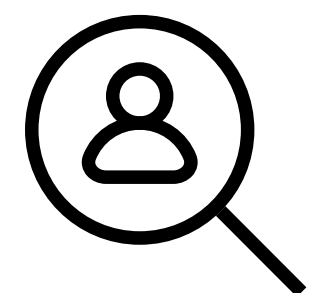

Recruitment
+ Retention



New Admin
Hires

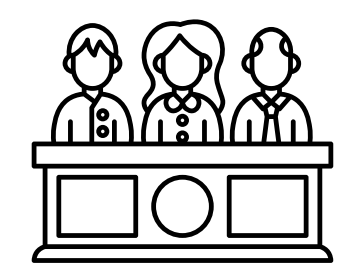

Co-curricular
Activities

Proposal for Excellence: Update

Strategic Priority: Student Success

Expenditures for this Year = \geq \$440,000 (Retention Scholarships)

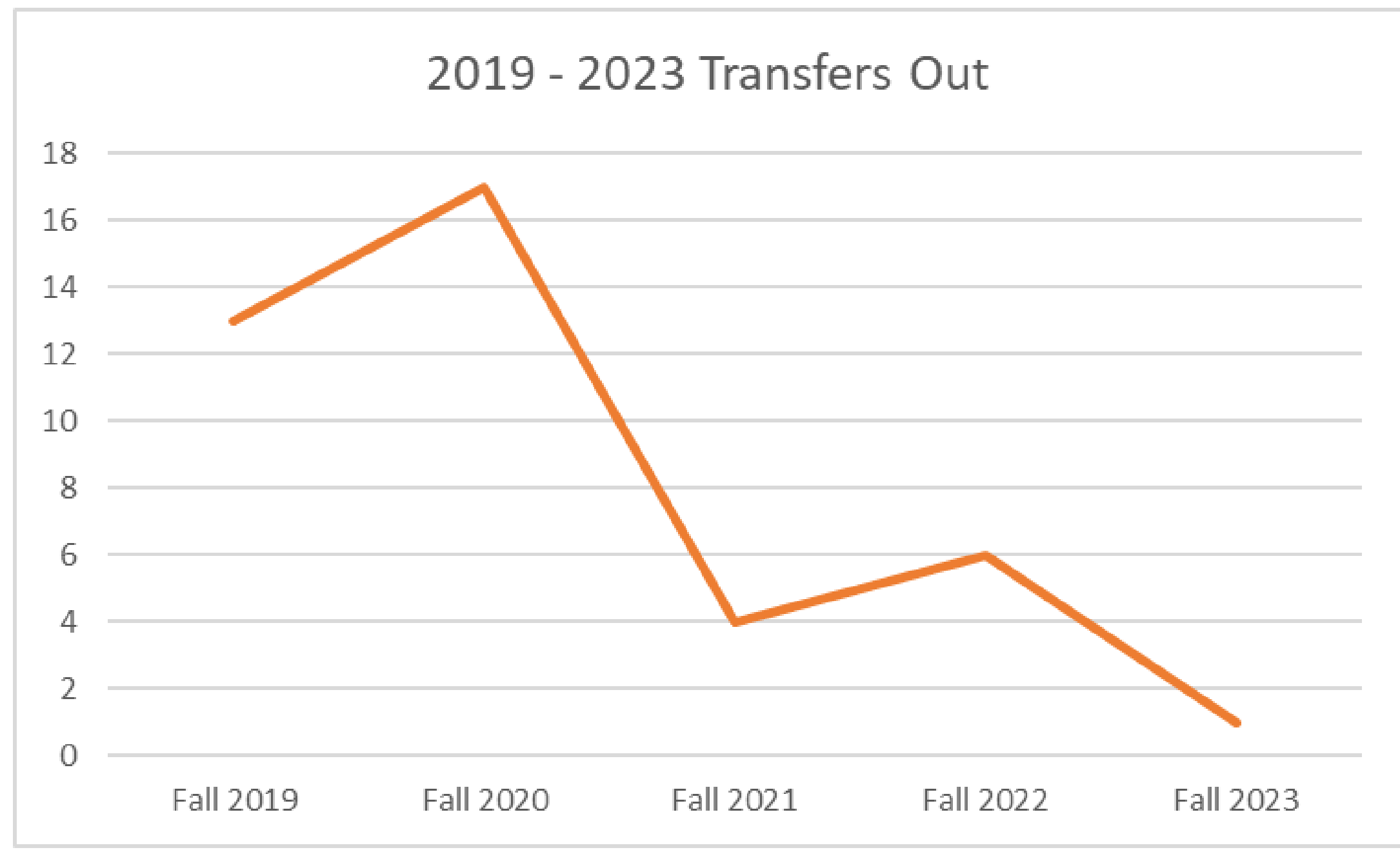

One student transferred out of the Fall 2022 incoming cohort.

PROPOSAL FOR EXCELLENCE

Budget Snapshot

by Strategic Priority

- | | |
|---|-------------|
| • Student Success | \$7,631,000 |
| • Academic Excellence | \$631,000 |
| • Long-term Fiscal Health & Sustainability | \$1,627,000 |
| • Organizational Effectiveness & Transformation | \$796,000 |
| • Leveraging the Brand | \$405,000 |

What budgetary needs do we have in total?



\$11,090,000



3

First-time Takers

JULY 2023

BAR RESULTS

BAR RESULTS - July 2023 Update

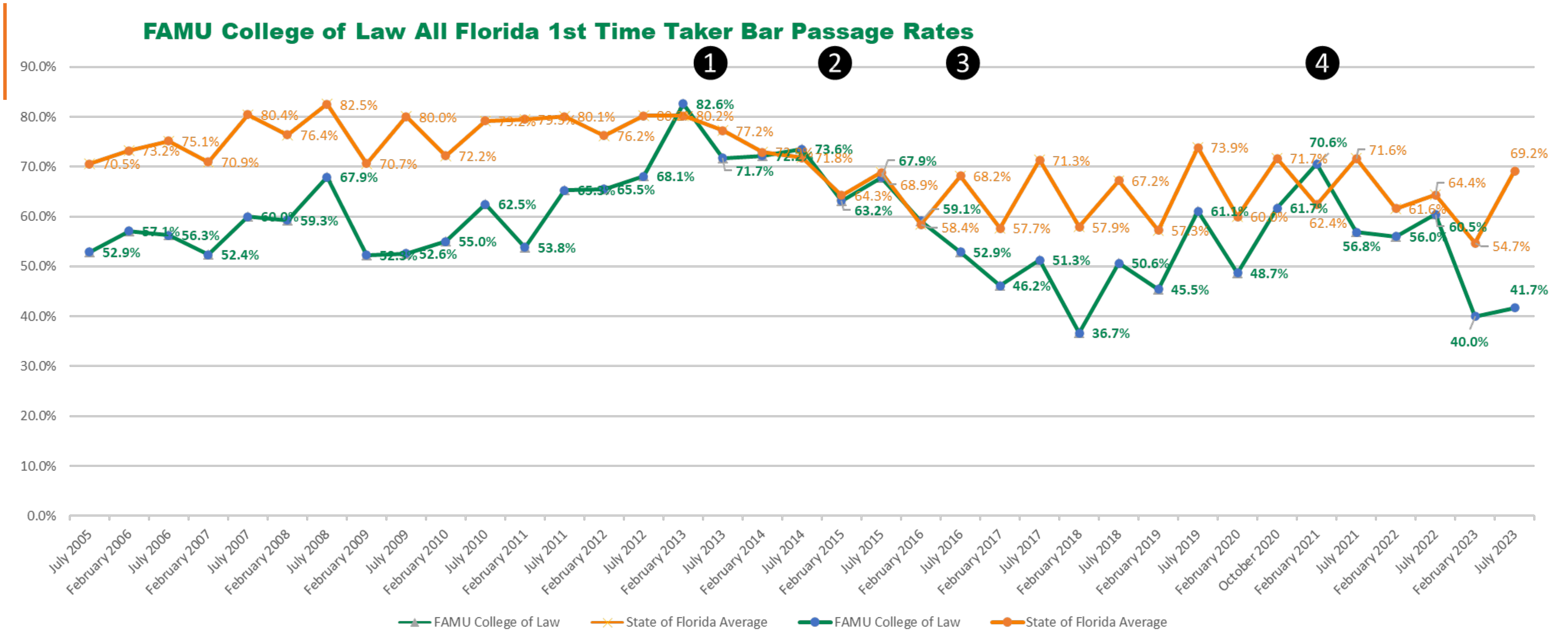

Strike, Strike, and Strike Again!



BAR RESULTS • State Comparison Data

First-Time Bar Exam Passage Rates for All Law Schools in the State of Florida

	JUL '22 Bar Pass Rate	JUL '23 Bar Pass Rate	Δ 2022-23	'20 Median LSAT	'20 Median UGPA	JUL '23 Bar Pass Probab.	Δ Probab. vs. Actual	
State University System Institutions	Florida A&M University	52.6%	41.7%	10.9%	147	3.3	63%	21.3%
	Florida International University	81.2%	91.1%	9.9%	158	3.65	93%	1.9%
	Florida State University	74.9%	83.4%	8.5%	161	3.72	95%	11.6%
	University of Florida	78.7%	80.6%	1.9%	165	3.84	97%	16.4%
	Ave Maria University	71.4%	71.7%	.3%	151	3.37	77%	5.3%
	Barry University	49.2%	57.6%	8.4%	148	3.02	55%	2.6%
	Florida Coastal	30.8%	50%	19.2%	149	3.12	62%	12%
	Nova Southeastern University	54.5%	69.1%	14.6%	152	3.19	74%	4.9%
	St. Thomas University	60.5%	59.8%	.7%	150	3.23	68%	8.2%
	Stetson University	64%	80.6%	16.6%	155	3.44	85%	4.4%
	University of Miami	72%	79.6%	7.6%	159	3.53	92%	12.4%

KEY ► ■ highest ■ high ■ mid ■ low ■ lowest

Strike, Strike, and Strike Again!



BAR RESULTS • Looking Ahead

INCOMING COHORT	INCOMING CREDENTIALS LSAT/GPA	PROBAB. OF BAR PASS BASED ON Incoming Credentials	ACTUAL 1ST TIME PASS GRADUATING COHORT — 3 YRS. LATER	ULTIMATE BAR PASS RATE
2016	145/3.0	46%	58.33%	78.91%
2017	146/3.1	53%	60.97%	78.57%
2018	146/3.1	53%	56.25%	75.86%
2019	146/3.1	53%	53.57%	
2020	147/3.3	63%	41.7%*	
2021	149/3.4	72%		
2022	150/3.4	75%		
2023	151/3.52	80%		

Strike, Strike, and Strike Again!

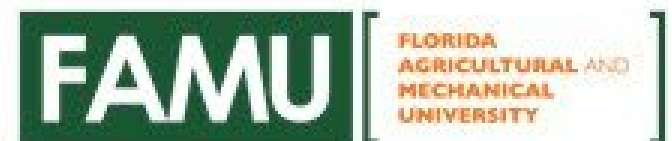

BAR RESULTS • Looking Ahead

First-Time Passage Rates Compared to Predictions

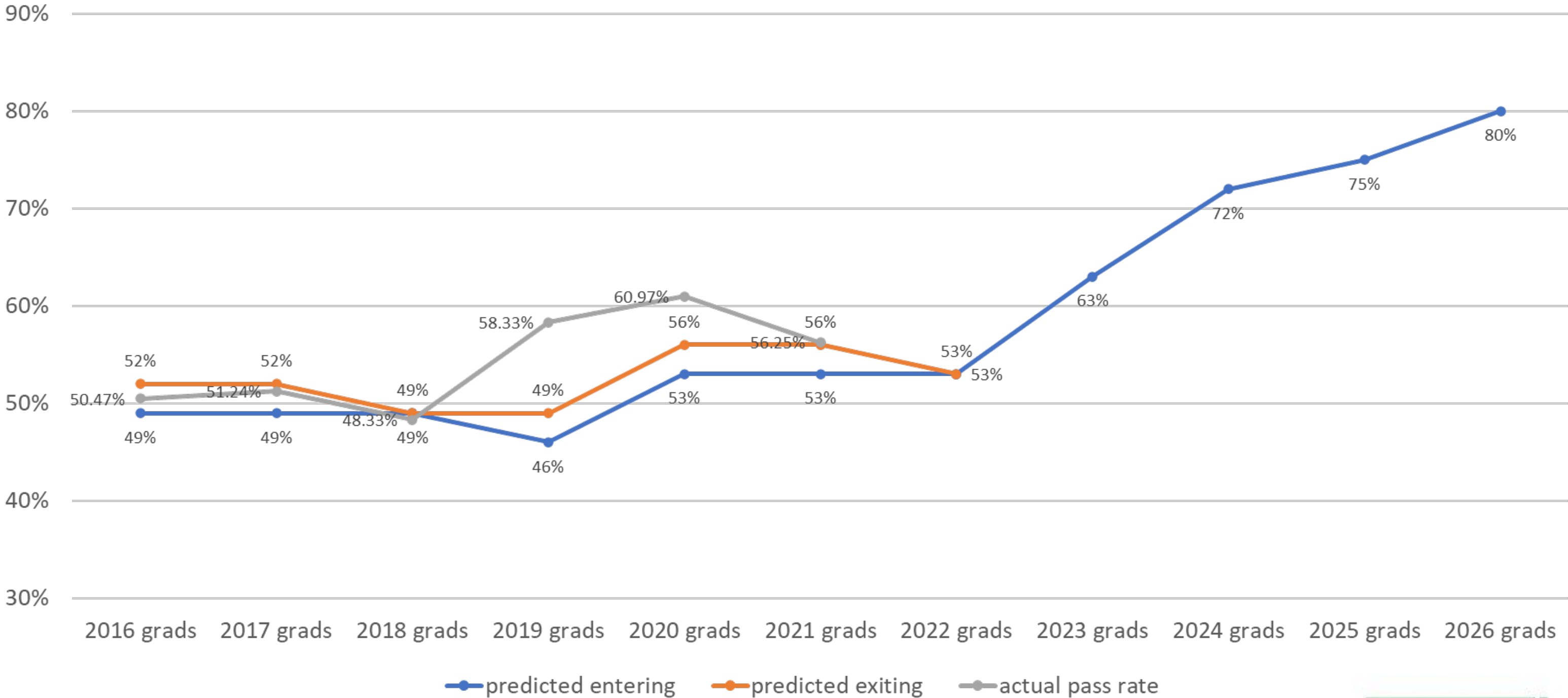

Strike, Strike, and Strike Again!

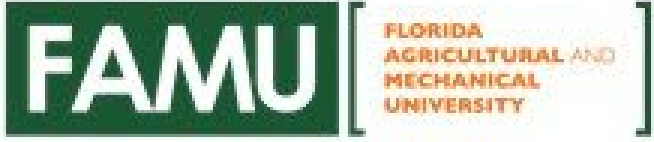

BAR RESULTS • Looking Ahead

Current Snapshot

Part-time Students (Fall 2020)

- Median LSAT score = 150
- Median UGPA = 3.21

Full-time Students (Fall 2021)

- Median LSAT score = 149
- Median UGPA = 3.44

What can we expect?



Bar exam
passage rates
to trend up

THANK YOU

QUESTIONS?

FAMU

FLORIDA
AGRICULTURAL AND
MECHANICAL
UNIVERSITY



October 2023 | Special Committee

Florida A&M University
**COLLEGE
OF LAW**

